

ICELAND TO GREENLAND ROUNDTRIP CRUISE

Discover an array of fascinating locations, starting in the vibrant city of Reykjavik with its Hallgrimskirkja church and Harpa Concert Hall. In Greenland, explore the intricate Scoresby Sund fjords in search of wildlife. Visit Ittoqqortoormiit, the most remote settlement in Greenland, where Inuit traditions endure in an isolated yet resilient community. As you approach Iceland, marvel at the picturesque landscapes of Ísafjorður and the serene Vigur Island, a haven for seabirds. Sail through the stunning King Oscar Fjord, surrounded by imposing peaks, before returning to Iceland's Westfjords, where the landscapes of Ísafjorður and the serene seabird haven of Vigur Island await. Engage in a variety of activities to enrich your cruise experience. Attend insightful onboard lectures or perfect your photography skills with guidance from professionals. Optional kayaking adventures offer a unique perspective on the polar landscapes. Make the most of time at sea by enjoying the ship's observation decks and mingling with fellow travelers, creating memories to last a lifetime.



ITINERARY

Day 1. Reykjavik

Make sure there is sufficient time to explore this diminutive but dramatic capital city. Despite its small size, you won't be short of things to see and do. To get your bearings, take the elevator to the top of Hallgrimskirkja. This church, designed by famed Icelandic architect Gudjon Samuelsson is one of the most distinctive buildings in town. When you return to earth, visit the city's other renowned building, the Harpa Concert Hall, located at the heart of Reykjavik's regenerated harbour - also the home of the Maritime Museum. Speaking of cultural spaces, tour the National Museum to learn the story of Iceland from past to present. The Reykjavik Art Museum houses an impressive contemporary collection including eye-catching pieces by Erro. And, of course, just 50 kilometres outside the city lies Thingvellir National Park, the site of Iceland's original Viking parliament

Show less



Day 2. Day at sea

Sea days are rarely dull. Take the time to sit back and let the world go by. The ship's observation decks provide stunning views of the passing ocean. A day at sea gives you the opportunity to mingle with other passengers and share your experiences of this incredible trip or head to our library which is stocked full of reference books. Get an expert's view in one of our on-board lectures or perhaps perfect your photography skills with invaluable advice from our onboard professional photographers

Days 3-5. Scoresbysund

The world's largest fjord system, Scoresbysund spans over 350 km into Greenland's heart. This vast network of fjords, glaciers and icebergs is framed by towering basalt mountains, which shield Greenland's wildlife from Arctic winds. Muskoxen, Arctic foxes and mountain hares roam the land, while little auks, puffins, fulmars, snowy owls, gyrfalcons and great black-backed gulls soar overhead. Seals and whales are common sightings in the waters

Day 5. Ittoqqortoormiit

One of the world's most remote towns and the most isolated community in Greenland, Ittoqqortoormiit is largely inaccessible by ship for nine months of the year. Founded in 1925 by Danish explorer Ejnar Mikkelsen and Inuit settlers, it is home to 450 residents who mostly rely on hunting and fishing. The community preserves Greenlandic traditions, from harvesting qiviut-the prized muskox underfur-to maintaining sled dogs and wearing national dress

Days 6-7. Kong Oscar Fjord

Kong Oscar Fjord marks the northern edge of Scoresbysund and leads to Northeast Greenland National Park, the world's largest national park. Its vast valleys open to the sea, framed by towering mountains, deep waters and shimmering ice. This dramatic, hostile yet beautiful landscape features Berzelius Bjerg, a striking mountain with colourful strata, formed millions of years ago when these peaks lay beneath the ocean

Day 8. Day at sea

Sea days are rarely dull. Take the time to sit back and let the world go by. The ship's observation decks provide stunning views of the passing ocean. A day at sea gives you the opportunity to mingle with other passengers and share your experiences of this incredible trip or head to our library which is stocked full of reference books. Get an expert's view in one of our on-board lectures or perhaps perfect your photography skills with invaluable advice from our onboard professional photographers

Day 9. Isafjordur

Surrounded by fjords in the Westfjords region, Ísafjorður is a bustling fishing town and cultural center in northwest Iceland with cafes, restaurants and museums. The Heritage Museum, also known as the Maritime Museum, houses some of the country's oldest buildings and explores the region's fishing heritage through compelling exhibits. Nearby, Osvor is a replica of a 19th-century Icelandic fishing station

Day 9. Vigur Island



A jewel of the Westfjords, Vigur is the fjord's second-largest island and a thriving seabird sanctuary. Flocks of arctic terns, puffins, guillemots and eider ducks nest atop rocky cliffs. As one of only two inhabited islands, Vigur supports a family farm continuing the centuries-old eiderdown harvest across 3,500 nests. This remote pillar also houses Iceland's sole windmill, its tiniest post office and a 200-year-old, still-seaworthy rowing boat

Day 10. Dynjandi Waterfall

Considered one of Iceland's most impressive falls, the thunderous Dynjandi waterfall in the Westfjords region gives the impression of a bridal veil as it spreads down ever-growing cascades. The walk takes 15 minutes passing five smaller waterfalls

Day 11. Reykjavik

Make sure there is sufficient time to explore this diminutive but dramatic capital city. Despite its small size, you won't be short of things to see and do. To get your bearings, take the elevator to the top of Hallgrimskirkja. This church, designed by famed Icelandic architect Gudjon Samuelsson is one of the most distinctive buildings in town. When you return to earth, visit the city's other renowned building Harpa Concert Hall, located at the heart of Reykjavik's regenerated harbour - also the home of the Maritime Museum. Speaking of cultural spaces, tour the National Museum to learn the story of Iceland from past to present. The Reykjavik Art Museum houses an impressive contemporary collection including eye-catching pieces by Erro. And, of course, just 50 kilometres outside the city lies Thingvellir National Park, the site of Iceland's original Viking parliament

Please note:

Itineraries are subject to change.



YOUR SHIP: VEGA

YOUR SHIP: **Vega**

VESSEL TYPE:

LENGTH:

PASSENGER CAPACITY:

BUILT/REFURBISHED:

Launched in 2022, this state of the art ship has been designed to journey to off the beaten path destinations and remote polar regions in style and comfort. The ship incorporates a PC5 ice-strengthened hull combined with extra-large stabilisers to make your journey as smooth as possible. Sophisticated Elegance. We know how important outdoor space is, so our spacious, relaxing public spaces provide wide open, unobstructed views throughout the ship. The destination will always be in view. Your Wellbeing. The safety & happiness of our guests is paramount to our 120-strong crew on board as well as our passionate expedition team who'll be serving up thrilling shore excursions and lasting memories. Cabin Types. Our 76 cabins including 6 suites have all the amenities you will need to feel comfortable including dressing gowns, hairdryers, personal safes and minibars. Our stylish cabins all have desks, a dressing area and comfy seating. En suite bathrooms all feature glass-enclosed rain showers. Wheelchair access Guests who use wheelchairs must bring their own, as we have only a small number of wheelchairs stored onboard for emergencies. To ensure ease of movement on the ship, wheelchairs and mobility aids must be no wider than 65cm. All mobility or medical equipment brought on board must be capable of being carried safely and must be declared before sailing. To ensure that all guests can safely evacuate during an emergency, guests requiring a wheelchair can only be accommodated in our ADA-accessible cabins. We offer an Oceanview stateroom on Vega which is specifically designed to be completely ADA compliant and have a fully operable wheelchair-access wet unit. Vega has two lifts, serving every passenger deck apart from the Stargazing top deck, which is, therefore, more difficult to access, as are the Aft Marina and Swan's Nest forward observation platform. Also, we don't have special equipment to access the swimming pool, jacuzzi, or sauna. Otherwise, the ship is entirely at your disposal. Many of the expeditions ashore in remote places are by Zodiac. Boarding these boats and returning aboard can present challenges for wheelchair users, as can navigating uneven terrain. These challenges are by no means always insurmountable, though, and our highly experienced crew is trained to provide reliable advice and assistance. They will make every effort to ensure wheelchair-using guests enjoy a memorable experience at each destination. Our general guidance, however, is to recommend wheelchair users travel with a companion for their ease and enjoyment. If you prefer to remain aboard, our panoramic interiors and ample open decks ensure an immersive, intimate experience of your inspiring





surroundings.

The Small Cruise Ship Collection
www.small-cruise-ships.com

01432 507 280 (within UK)

info@small-cruise-ships.com | **small-cruise-ships.com**



INSIDE YOUR SHIP

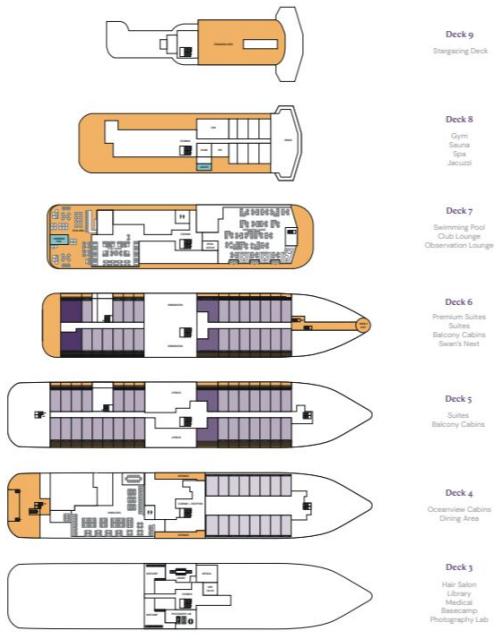

Balcony D5



Balcony M5



Oceanview D4



Oceanview M4

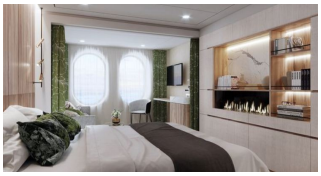

Premium Suite



Suite





PRICING

29-Jul-2027 to 08-Aug-2027

Balcony D5	£9439 GBP pp
Oceanview M4	£9005 GBP pp
Oceanview D4	£8575 GBP pp
Suite	£15005 GBP pp
Premium Suite	£17155 GBP pp
Balcony M5	£9865 GBP pp

22-Jul-2028 to 01-Aug-2028

Premium Suite	£13225 GBP pp
Balcony M5	£7615 GBP pp
Suite	£11575 GBP pp
Oceanview D4	£6615 GBP pp
Balcony D5	£7275 GBP pp
Oceanview M4	£6955 GBP pp

29-Jul-2028 to 08-Aug-2028

Oceanview M4	£7739 GBP pp
Oceanview D4	£7365 GBP pp
Balcony D5	£8115 GBP pp
Suite	£12905 GBP pp
Premium Suite	£14739 GBP pp
Balcony M5	£8475 GBP pp